Comprehensive

Real Estate Web Growth Solutions

1.Custom Real Estate Website Development and Design

A strong online presence starts with a well-designed internet site. At Maxify Solution, we create customized real estate website development solutions and property internet sites that are not just visually attractive but also extremely useful. Each internet site is tailored to show the distinct branding of our customers while supplying a smooth customer experience.

- Visual Allure and Branding: Distinct and appealing website layouts that reflect your brand identity and attract potential clients.
- Easy Use Navigating: User-friendly and easy-to-navigate sites that enhance customer experience and lower bounce prices.
- Interactive Residential Or Commercial Property Maps: Assimilation of interactive maps that enable individuals to check out residential or commercial properties by area, improving customer engagement.

Comprehensive

Real Estate Web Growth Solutions

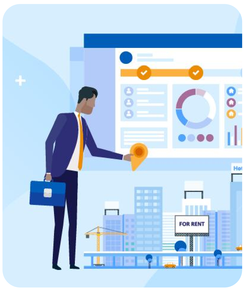

2. Real Estate CRM Integration for Effective Website Development

Client Partnership Management (CRM) is essential for any real estate company. Our real estate website development solutions include CRM integration, enabling you to handle leads, track client communications, and enhance sales processes.

- Central Lead Monitoring: Effectively handle leads from multiple resources and automate follow-ups.
- Automated Advertising And Marketing Campaigns: Run automated e-mail marketing campaigns to nurture leads and keep customers.
- Customer Interaction: Streamline communication with possible clients through incorporated messaging and notification systems.

Comprehensive

Real Estate Web Growth Solutions

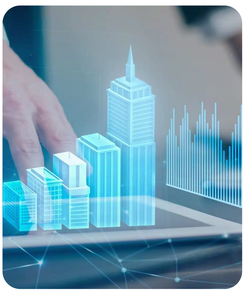

3. Building Management System (PMS) for Real Estate Website Development

A durable Property Administration System (PMS) can considerably improve home monitoring procedures. We offer PMS services that integrate flawlessly with your website, enabling much better building management and client service.

- Comprehensive Property Listings: Manage residential property listings successfully with functions such as bulk uploads, automated updates, and in-depth residential property info.
- Tenant and Proprietor Portals: Dedicated portals for lessees and property owners for streamlined communication and solution management.
- Upkeep Request Management: Streamlined maintenance request handling, enhancing renter fulfillment and functional efficiency.

Comprehensive

Real Estate Web Growth Solutions

4. Real Estate Mobile App Development and Integration

In today's mobile-first globe, a devoted real estate website development approach must include mobile applications to boost engagement. We concentrate on property mobile app advancement that allows customers to search properties, schedule, and get in touch with agents on the go.

- Property Browse and Filters: Advanced search and filtering choices for discovering buildings swiftly.
- Press Notices: Notify users of brand-new listings, cost adjustments, and upcoming open residences with press notices.
- Online Tours: Integrate digital scenic tours to supply a sensible residential or commercial property viewing experience from anywhere.

Comprehensive

Real Estate Web Growth Solutions

5. IDX and MLS Integration for Real Estate Website Development

For real estate sites, incorporating IDX (Net Information Exchange) and MLS (Several Listing Solution) is crucial for showing updated and accurate building listings. Our real estate website development solutions include seamless IDX and MLS assimilation to maintain your website presence.

- Real-Time Property Listings: Automatically upgrade residential or commercial property listings from MLS in real-time.
- Lead Capture and Conversion: Use residential property data to catch leads and drive conversions.
- Personalized Display Options: Dressmaker home listing shows to fit your brand name and individual experience goals.

Comprehensive

Real Estate Web Growth Solutions

6. Virtual Tours and 3D Property Visualization in Real Estate Website Development

Providing prospective purchasers with immersive online excursions and 3D building visualization can greatly improve customer experience. We incorporate advanced tools that permit top-quality, interactive residential or commercial property tours.

- 360-Degree Online Tours: Permit individuals to take a 360-degree tour of homes without leaving their homes.
- 3D Layout: Give comprehensive 3D floor plans to aid customers in imagining the space better.
- Increased Truth (AR) Includes: Make use of AR to demonstrate how homes can look with different furniture layouts or remodelings.